

**University of Hongkong**

---

**ST. JOHN'S HALL**

---

**History and Register**  
**1912—1922**

PRINTED BY NORONHA & CO.  
HONGKONG. 1922

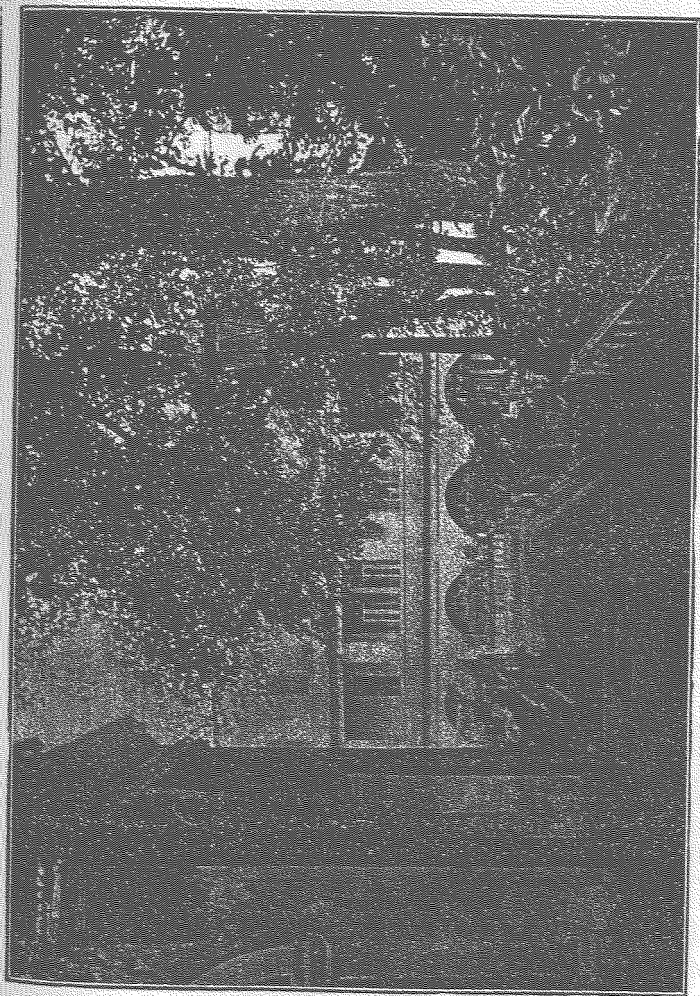

THE ENTRANCE

# UNIVERSITY OF HONGKONG

---

## ST. JOHN'S HALL

IN CONNEXION WITH THE CHURCH MISSIONARY SOCIETY  
FOR AFRICA AND THE EAST.

---

### CONSTITUTION

1. The Inland Lot No. 754 with the buildings thereon known as St. John's Hall is, and shall remain, vested in the Church Missionary Trust Association, registered in London, as Trustees for the Church Missionary Society for Africa and the East (hereinafter for brevity referred to as the C.M.S.).

2. The C.M.S. commits the management of the Hall to a Warden and a Board of Control in Hongkong.

3. The Warden shall be a Missionary of the C.M.S. appointed by the Society, and approved by the University Council. He must be a Master of Arts of some recognised British University. While holding the office of Warden he shall not be required to undertake any other mission work to the detriment of the duties of his office. His stipend shall be provided by the C.M.S.

4. The C.M.S. may subject to the approval of the University Council from time to time nominate a Missionary of the Society to be Acting Warden, to

act during the absence on furlough of the Warden and during a vacancy in that office. The Acting Warden shall have all the powers and duties of the Warden but may not initiate changes.

5. The Warden shall be responsible for the government and discipline of the Hall and shall periodically report thereon to the Board. He shall have the right to admit and subject to the concurrence of the University authority to dismiss any resident undergraduate and to engage and dismiss servants and other persons employed in or about the Hall and (subject to confirmation by the Board) to fix their salaries and emoluments.

6. The Warden shall also act as Bursar until otherwise ordered by the Board, and shall be responsible for all monies received and paid on account of the Hall. He shall give receipts for all fees, and subscriptions paid to him by or on account of students or others. He shall keep proper accounts of all monies received and paid and shall submit such accounts annually for the inspection of the Board. Before the close of each year he shall prepare and submit to the Board an estimate of receipts and expenditure for the then coming year.

7. The Board of Control (herein referred to as the Board) shall consist of

- (a) The Bishop of Victoria, Hongkong, ex-officio ;
- (b) The Warden, ex-officio ;

- (c) The Secretary or Acting Secretary for the time being of the C.M.S. South China Mission, ex-officio ;
- (d) Two persons to be appointed annually by the local Governing Body of the C.M.S. South China Mission, and
- (e) Two Chinese Gentlemen who may be annually co-opted by the Board.

8. Members of the Board, other than ex-officio, shall hold office for one year only but may be reappointed. The Board may act notwithstanding any vacancy among its members.

9. It shall be the function of the Board to secure continuity of policy in the management of the Hall, in accordance with this Constitution and on lines approved by the C. M. S. and sanctioned by the University Council, and to act as a Confidential Board of Advice to the Warden, co-operating with him in every effort to establish and extend the work and usefulness of the Hall.

10. The following matters will be within the province of the Board :—

- (1) To receive annually from the Warden, and to revise or sanction estimates of expenditure for the coming year.
- (2) To investigate and control the finances of the Hall.

- (3) To raise funds when necessary for extension and for other purposes in furtherance of the aims of the Hall as defined herein and to supervise the administration of those Funds.
- (4) To issue an annual report upon the work and finances of the Hall and the proceedings of the Board, and to submit it to the C.M.S. through the Secretary of the South China Mission.
- (5) To make representations, if necessary, to the C.M.S. through the Secretary of the South China Mission.
- (6) To enter into communication with the University Authority about matters connected with the licence of the Hall as a Hostel for students.
- (7) To make provision, if found practicable, that the Hall may be kept open during the Long Vacation in the interest of students desiring to study during the summer months.
- (8) With the consent of the C.M.S. to make arrangements with the Authorities of other Halls, or Hostels, established or maintained by Christian bodies, for the purpose of securing co-operation and united effort in furthering the aims of the Halls.

(9) Subject to the approval of the University Council to alter, add to, or annul the Regulations set out in the schedule hereto.

11. The Board shall be summoned to meet at least once in every term, and five members shall form a quorum.

12. At every meeting the Bishop, or in his absence, a member elected by those present, shall be chairman of the meeting. Matters shall be decided by a majority of votes of the members present and willing to vote—in case of an equality of votes the chairman shall have a casting vote.

13. The Hall is intended as a house of Residence especially for undergraduates of Chinese race attending the University of Hongkong, and more particularly for those who have been students of St. Stephen's or St. Paul's Colleges in Hongkong. Students taking a post graduate course of study may be admitted if vacancies allow.

14. It will be the aim of the Hall to co-operate with the Authority of the University in the cultivation of such high moral ideals as shall have a vital and compelling force in the formation of character and the conduct of daily life, and to this end to provide for Chinese students a residence where they may be associated under wholesome and stimulating influences, and may pursue their studies and common

interests under wise and sympathetic guidance, shielded from the temptations and distractions of the city.

By these means the Hall will seek to contribute to the common life of the University a spirit of self-discipline, a respect for authority and corporate life, an eagerness for righteousness and truth, and an earnest endeavour for high and noble ideals. It is the deliberate belief of the promoters that they can do most for the highest welfare of the students under the stimulus of a Christian atmosphere, favourable alike to reverence and to freedom. Therefore, it will be the desire of those in charge of the Hall to bring before the attention of all students, and to ask their sympathetic consideration of the great historic and spiritual truths of evangelical Christianity which the Church of England regards as providing the only secure foundation for intellectual and moral progress.

15. This Constitution may be from time to time altered or amended, and new provisions substituted by a Resolution of the Board, agreed to at one meeting and confirmed by a two-thirds majority, after due notice, at a subsequent meeting held after an interval of not less than three nor more than six months. Provided that no such alteration, amendment or new provision shall become operative until sanctioned by the Council of the University of Hongkong, nor until approval thereof shall have been signified by a Resolution of the Committee of the C.M.S.



## Board of Control

1922 The Rt. Rev. Bishop of Victoria, (*Chairman*)  
Rev. C. I. Blanchett (*Acting Secretary of the*  
*C. M. S.*), J. R. Wood Esq., Rev. E. W. L.  
Martin, (*Appointed by the C. M. S.*), S. W.  
Tso Esq., Hon. Mr. Chow Shau Son, (*Co-opted*  
*by the Board*), Rev. C. B. Shann (*Warden*).

The following gentlemen have also from time to  
time served on the Board :—

Rt. Rev. G. H. Lander Bp. Ven. Archdeacon  
E. J. Barnett (Sec. C. M. S.) Rev. W.  
H. Hewitt (first Warden), H. W. Turn-  
bull Esq. (Acting Warden) Sir Kai Ho  
Kai, A. H. Compton Esq., C. Gerken  
Esq. (Acting Secretary, C. M. S.).

---

Extract from a letter of Sir Frederick Lugard with reference to the first building :—

“I support this appeal most gladly, for I look to the Mission Hostel to take continued charge of the boys whom the Mission has educated up to the time they enter the University, and to assist the University authorities in maintaining that high tone, and in developing character and morals upon which I have laid so much stress in the memos regarding the project. It would indeed be a matter of great regret if the C. M. S. should fail to continue its care and discipline of its own students, and to assist the University in what I regard as its highest and best task the training of the character of the undergraduates and inculcating a high moral standard and high ideals.”

*(Quoted from the original appeal for funds)*

---

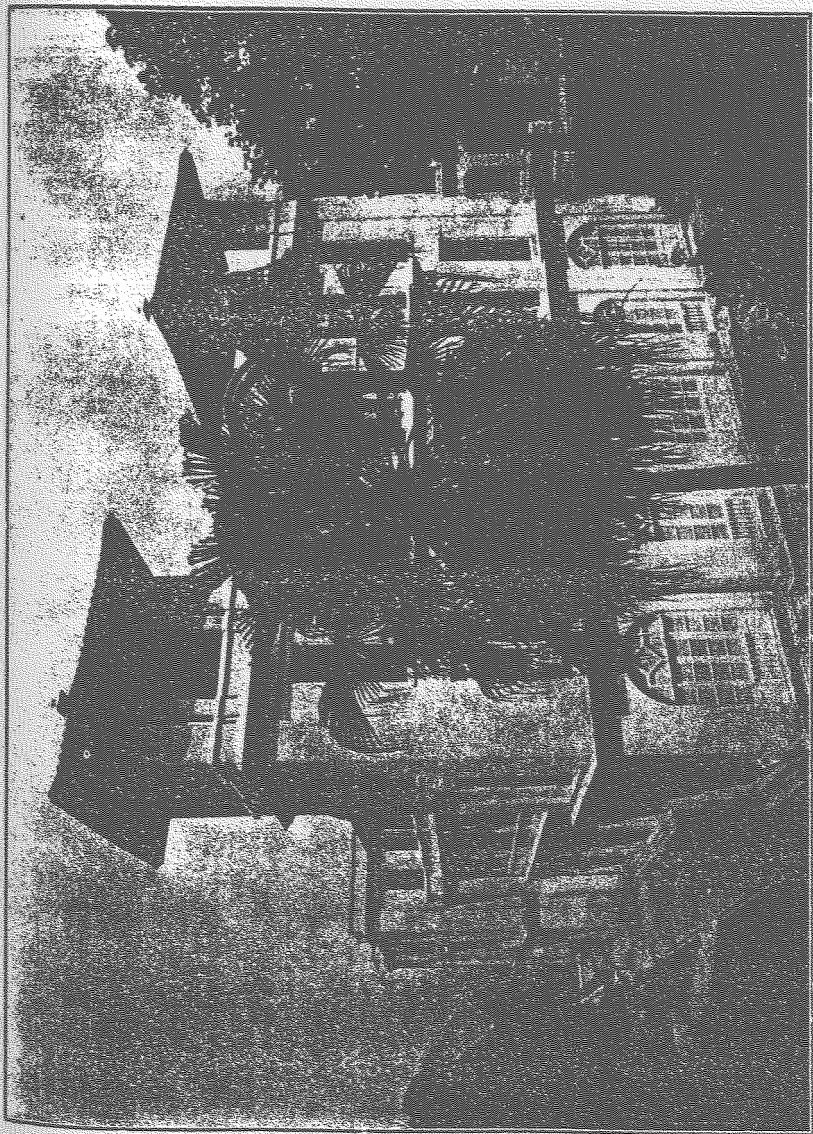

## HISTORY OF ST. JOHN'S HALL

In the Memorandum setting forth the Objects of the proposed University, issued by Sir Frederick Lugard on the March 1910, the following passage occurs :—

“in order to ensure discipline and moral education it has been decided that no external students shall be accepted unless they live in Hostels conducted under strict regulations framed by the Council. Such Hostels will consist exclusively of establishments founded and conducted by Religious bodies who desire to maintain supervision, during their career at the University, over the pupils whom they have educated in their schools.”

In accordance with this principle Sir Frederick Lugard approached the Church Missionary Society in Hongkong privately to know whether they would be prepared to provide such a Hostel.

The result is St. JOHN'S HALL.

The first Report, therefore, is able to state that :—

“It must not be thought that the Halls of Residence erected by the Missions are merely tolerated by the University Council as providing necessary boarding accommodation for students without

expense to the University. They have been started on the direct challenge of the founders of the University, and their moral and spiritual functions are recognised by the Council as an essential part of the University economy."

The Church Missionary Society were exceedingly fortunate in being already the possessors of a very fine site directly opposite to the gates of the new University. At that time the buildings were occupied by a Girls' School, known as "Fairlea", but in view of the fact that this would cease to a very desirable place for a girls' school when students were constantly passing to and fro, and of the need for a new hostel, it was decided to move the former to another site.

Under the direction of Archdeacon E. J. Barnett the work of adapting the place to its new uses was promptly put in hand; a building fund was opened for subscriptions, and the Diocese of Liverpool did much to make accomplishment possible. The old Fairlea building was adapted for the residence of students and of one member of the staff, and a fine new building was erected by Messrs. Denison, Ram, and Gibbs, to the East, providing accommodation for 28 students and the Warden.

In the meantime the Warden elect, the Rev. W. H. Hewitt, in consultation with the University

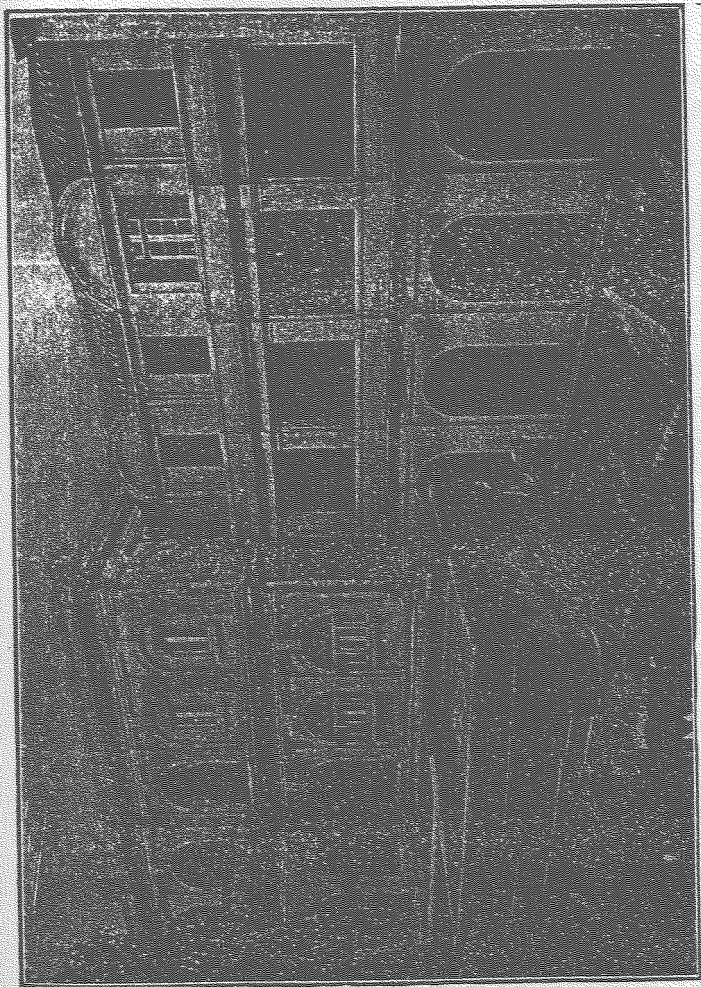

OLD FAIRLEA AND 1914 BLOCK

authorities and the Church Missionary Society, drew up the Constitution and Regulations of the new Hall of Residence.

When the University was formally opened in September, 1912 St. John's Hall was the only hostel ready for occupation, students entered for the University Hall having to be accommodated in the main building for the time being. The Rev. W. H. Hewitt took up his duties as Warden, assisted by Mr. H. W. Turnbull who lived in the old building, as yet separated from the new block. During the first term there was an entry of 33 students, 23 of them old boys of St. Stephen's College, and in January, 1913 three more students were admitted.

During the following terms more students applied for residence and it was found necessary to make temporary room for them by dividing up the Reading Room for this purpose. That such an arrangement should be permanent was unthinkable, and in January, 1914 the Board of Control applied to the Church Missionary Society for permission to extend the buildings. Permission was granted in February and a loan was made, to be repaid in ten yearly instalments.

The extension took the form of a wing connecting the old building and the first block which had been put up, and provided possible accommodation for 24 students. This was completed in the autumn

of the same year, and for some time the total room-space available was sufficient for 60 students, though some of the rooms were not well suited to the purpose.

Such was the condition of affairs until 1920 in which year the old Fairlea building was condemned as a residence for students. The natural effects of old age (the building is certainly over 40 years old) had been hastened by the earthquake in 1918, though the results were not immediately apparent. The building continues to stand, unoccupied and unsightly, and it is most desirable that it should be pulled down and another more suitable building erected as soon as possible.

With the prospect of a large increase in the number of undergraduates at the beginning of 1922 the Board of Control obtained from the Church Missionary Society the use of St. Stephen's House, standing just to the West of St. John's Hall as an annexe. This building was adapted to the purpose and opened in January 1922, and provides temporary accommodation for one member of the staff and suitable rooms for seven students, with the possibility of taking three more if absolutely necessary.

As has been seen the Rev. W. H. Hewitt was the first Warden. In 1914 he and Mrs. Hewitt sailed for England on a well-deserved furlough, leaving Mr. H. W. Turnbull, who was already in charge of the Fairlea building, as Acting Warden, with the assistance of Mr. F. A. Britton of St. Stephen's College until the



completion of the new building rendered it unnecessary to have two men on the spot. Unfortunately in the spring of 1915 Mr. Turnbull's health failed, and he was ordered home by the doctors, the Rev. C. B. Shann taking his place as Acting Warden in April, pending the return of Mr. Hewitt. When however Mr. Hewitt got back to the Colony he was immediately transferred to take charge of St. Stephen's College, and Mr. Shann was given the substantive post. Since then the only changes have been that the Rev. E. W. L. Martin has twice taken charge of the Hall as Acting Warden, in 1916-1917 and 1920-1921, while Mr. Shann was in England on furlough, until the beginning of 1922 when the opening of the annexe made it necessary once again to have a second member of the staff, and the Rev. J. Romanis Lee, Lecturer in History at the University, kindly consented to fill the post.

The number of students has varied from year to year, the greatest number on record being fifty six in 1915-1916. In the latter year the first general Congregation for the conferring of Degrees took place, at which nine members of the Hall took their B. Sc. and two their B. A. From the Register it will be seen that during the ten years 45 students have graduated from the Hall, 24 having taken their B.Sc. in Engineering, of whom one obtained 1st class honours and six obtained 2nd class honours, 12 have taken the M.B., B.S., and 9 the B.A. of Hongkong. One student has taken the Commercial Diploma, and

four others have graduated after they left the Hall, one of them at this University, two at Yale, and one at Cambridge.

In athletics St. John's Hall took a leading place in the earlier years particularly in the matter of tennis, winning the Cup presented for competition between the Hostels by Dr. Jordan in 1916. Since that time, although the general average of attainment has steadily risen, no interhostel cup has been won, St. John's Hall has more than once been the runner-up in the interhostel tennis, and individual prizes have been carried off in most branches of sport. The gift of a silver cup for the singles tennis championship of the Hall by Mr. Wei Wing Hon, one of the first students to enter the Hall has been a great incentive to effort. The winners have been :—

1917 Chun Wing Ching

1918 Ang Swee Ching

1919 Chun Wing Ching

1920 Chun Wing Ching

1921 Ngan Shai Leung

1922 Chau Sek Nin

This gift was followed in 1920 by the presentation by Mr. Ho Wing Kin of another large cup in memory of his Father, Sir Kai Ho Kai, for tennis doubles which has been won by :—

1920 Chun Wing Ching and Lo Kun Un

1921 Ngan Shai Leung and Oon Aik Keung

These matches are always played on the St. John's Hall court which was made at the back of the Hall in the winter of 1916-1917.

The Custom of holding an Annual Dinner was first adopted in this Hall, being introduced by Rev. E. W. L. Martin in 1916, on the occasion of the first general Congregation for the conferring of Degrees, an example that has been followed by most of the other Halls. These dinners have been held regularly except in 1921 when it was decided to give the money instead to the famine relief fund for sufferers in the North, thus recalling the concerts which were held in the Hall in the winter of 1915 on behalf of the sufferers from the floods in Canton. An attempt is being made to induce the old students of the Hall to regard the Annual Dinner as a re-union at which they may meet their old friends and renew their youth.

The Spring term of 1922 was a time of stress for the whole Colony owing to the general strike. The University was affected as was the rest of the world, but was promptly organised to meet the emergency. In St. John's Hall the Students divided themselves into four groups for the work of the house, the Cooks, and three other groups who undertook in turn the cleaning, carrying, guards, and other duties. In addition to this members of the Medical Faculty volunteered for duties in the Hospital, if required, and St. John's Hall had the distinction of being asked to provide an ambulance section, for which

volunteers promptly came forward, though their services were never called for.

In addition to its internal activities and the usual share taken by the students in the University life St. John's Hall has had a particular contribution to make in that it has been the headquarters of the University Christian Association since its inception. The Warden of the Hall has usually been the Chairman of the Association and though from time to time its activities have varied there has usually been at least one meeting of a voluntary nature held each week during term time.

Although no events of a striking nature have to be recorded in this short account, it will be seen that the foundations have been well and truly laid and give promise of a great future, we hope with renewed and extended buildings, but mainly developed on the lines of character and personality.

## **NOTE ON THE FINANCIAL POSITION OF ST. JOHN'S HALL.**

The land on which the building stands is the property of the Church Missionary Society, held for them by the Church Missionary Trust Association in London.

The estimates for the first building amounted to £7,000, and of this sum £6,555 was received from England. The balance of the money required was raised by a loan of \$5,441 bearing interest at 5 per cent.

The cost of the extension in 1914, \$25,500, was covered by donations amounting to £1,000 and another loan, made by the Church Missionary Society, of £1,252, without interest and repayable in ten yearly instalments.

This second loan was paid off finally in 1919, advantage being taken of the high rate of exchange, and a further donation having been made in England.

In the meantime the first loan has been reduced to \$2,500, and all expenses paid including ground rent, rates, and all repairs which in 1920 amounted to over \$4,000 owing to the weakness of one of the retaining walls.

The only outlay not covered by the income of the hall has been the salary of the Warden.

It is hoped that sufficient money will be raised by subscription to do the necessary rebuilding and extension of the Hall without the incurring of further liabilities, and that the day will soon come when the Hall will be entirely self-supporting.

## PLANS FOR ADVANCE

As has been seen, since 1920 the old Fairlea building has been condemned as a residence for students. It is urgently required to pull this old building down and replace it by additional students rooms, a proper entrance to the Hall and accommodation for a married Warden. Such accommodation could only be obtained at present by still further reducing the number of rooms available for students.

Another most desirable addition to the Hall is that of a Chapel, without which such an institution is incomplete, and which might be adopted as the University Church. No appeal is being issued for this at the present time, until the immediate requirements are fulfilled. Temporary accommodation for students' services is provided in a section of the Common Room, and St. Stephen's Church has been kindly loaned in the past for more formal services.

The sum required for the extension of the building according to the present plans is approximately \$120,000. not including a Chapel.

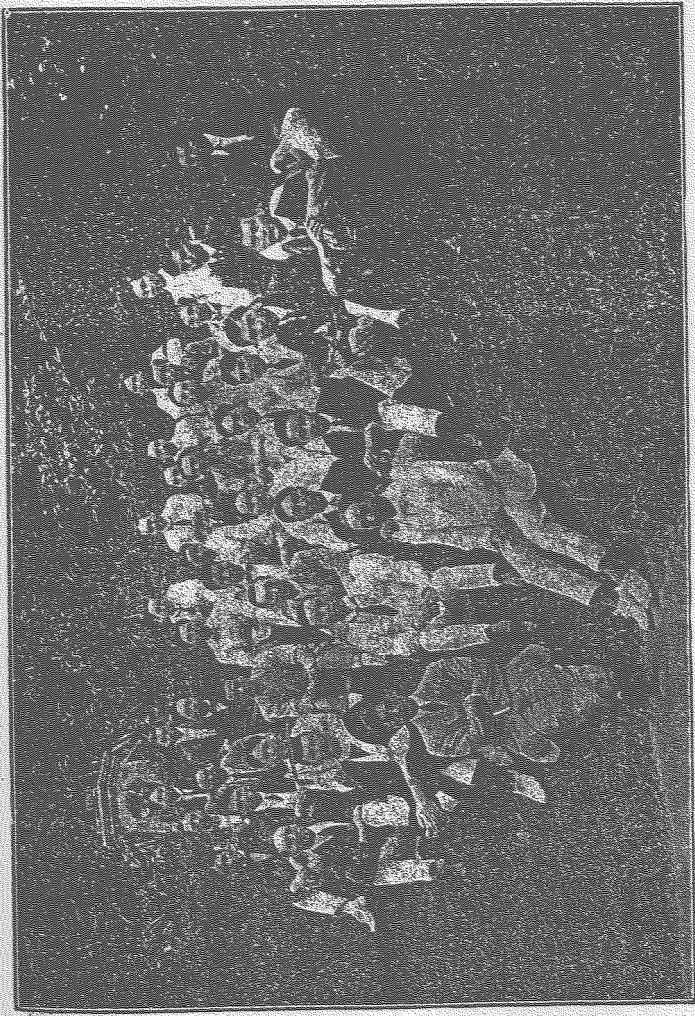

WARDENS AND STUDENTS, 1912-1913

**ST. JOHN'S HALL REGISTER.**

1912 Anderson, Robert,  
in U.S.A.

Chan Fung Wai,  
St. Andrew's School, Singapore.

Cheung Wing Tai, M.B., B.S. 1918,  
60, Queen's Road Central, Hongkong.

Cheung Yu Pui, B.Sc. 1917,  
Asst. Engineer, Asiatic Petroleum Co.,  
Hongkong.

Fung Man Sui, B.Sc. 1922,  
Bank of Canton, Hongkong.

Foo Ping Sheung, B.Sc. 1916, 2nd class  
Honours.

6, Seymour Road, Hongkong.

Ho Wing Ching,  
c/o A Tack & Co.,  
26, Des Vœux Road Central,  
Hongkong.

Ho Wing Kin, B.Sc. 1916,  
St. Stephen's Lane, Hongkong.  
Hall and Law, Powell's Buildings.

Kwok Shiu Chung,  
Died 1918.

Lai Hau Chin, B.Sc. 1917, 2nd class Honours,  
St. Stephen's College.



1912 Lai Hau Yeung, B.Sc. 1916,  
Engineering Faculty Hongkong  
University, 5 Excelsior Terrace,  
Hongkong.

Lam Tung, B.A. 1916,  
Methodist College, Ningpo.

Lau Chan, B.Sc. 1916,  
Canton Highways Department,  
Luk Fung District.

Leung Nai Chun.

Leung Nai Hang, B.Sc. 1916, 2nd class  
Honours.  
c/o Lai Chak Club, Glenealy,  
Hongkong.

Leung Wing Iu.

Leung Yun Lun,  
Died 1914.

Li King Hong, B.A. 1916,  
Headmaster Namhoi Middle School,  
Canton.

Li Sik San,  
Auditors Department, Hongkong Govt.

Lo Hin Shing, B.A. 1919,  
Trinity Hall, Cambridge, England.

Lo Tat Hin.

Lo Kwan Iu,

Kwongtung Match Co. Wong Sha,  
Canton.

33, Robinson Road, Hongkong.

1912 Mok Hing Kiu,

Compradore Department, Butterfield  
& Swire, Hongkong.

Tang Ying Lam, B.Sc. 1916, 2nd class  
Honours,

St. Stephen's College, Hongkong.

Tso Shin Fan.

Wei Wing Hon, B.Sc. 1916, A.M.I.E.E. 1920,  
Holy Trinity College, Canton.

Wei Wing Lock, B.Sc. 1916, B.A. Cantab, 1921,  
China Specie Bank, Shanghai.

Woo Loy Kung, M.B., B.S. 1919,  
Queen's Road East, Wanchai.

Wong Po Kie,

Salt Magistrate, Linchow, Pakhoi.

Wong Siong Cie, M.B., B.S. 1917,

Fukhien Christian University,  
Foochow.

Yip Hin Fong, B.Sc. 1916,

The Hongkong University.

Yung Kai Man,

c/o Dr. N. L. Kwan, Caine Road.

Yung Po Chiu,  
Yung Kwong Ip Co., 9, Pottinger St.,  
Hongkong.

1913 Chan Wing To,  
Asst. Manager, Asia Commercial &  
Development Co., 4, Queen's Road  
Central, Hongkong.

Cheung Sai Yik,  
Mercury Garage Co., Canton.

Cheung Sun Wing, B.A. 1919,  
2, Holford Road, Hampstead, N.W.  
England.

Ho Wing Yuen,  
Shanghai-Ningpo-Hangchow Railway,  
Shanghai.

Kwok Ping Chiu,  
in U. S. A.

Mok Hing,  
Broker. c/o Snowman & Co.,  
Hongkong.

Tay Gan Tin, B.Sc. 1918.

Woon Chau Foon,  
c/o Mr. Woon Hong Heng, 9, Kampong  
Attap, Kuala Lumpur.

Yen Yu Chuen, B.A. (Yale),  
National Committee, Y.M.C.A.  
Shanghai.

Yew Man Cheung,  
c/o Compradore, Department, Dodwell  
& Co., Hongkong.

Yung Hin Lun, B.A. (Yale),  
3, Glenealy, Hongkong.

1914 Chau Chik Kan,  
Wang Ying School, Honam, Canton.

Cheong Chee Hai, M.B., B.S. 1916,  
Raffles Square, Singapore.

Chung Tsung Kwai,  
Ying Wah College, Hongkong.

Hau On Wa, B.Sc. 1920,  
Bank of East Asia, Shanghai.

Lei Kan Kwong,  
Manager, Lee Yuen Co., 41, Jervois  
St., Hongkong.

Lo Kun Un, B.Sc. 1921,  
Ying Wah College, Hongkong.

Ma Tsung Cheung, B.A. 1919.

Ng Sze Yuen,  
Shipping Department, Butterfield &  
Swire, Hongkong, & 9, Robinson  
Road.

Poon Yan Chi,  
c/o Poon Chung Fook Tung, 1, Lung  
Hing Puk Yuk, Honam, Canton.

Un Ka Tsun.

Wong Kam Houg,  
c/o Woo Cheung Co., Bonham Strand.

Yip King Ling (Robert),  
Compradore, Reiss & Co., Hongkong,  
15, Arbuthnot Road.

1915 Chan In Nin, B.Sc. 1920, 2nd class Honours,  
St. Stephen's College, Hongkong.

Chan Shiu Ching  
Bank of Canton, Hongkong.

Chen Ah Poh, M.B., B.S., 1921,  
S.S. Lake Fielding, Pacific Mail, Co.,  
42, Queen St., Singapore.

G. S. K. Kwok,  
7, Arbuthnot Road, Hongkong.

Ip Kam Wa, M.B., B.S., 1921,  
Kwong Wah Hospital, Kowloon.

Lee Chung Chee, B.Sc. 1921,  
c/o Mr. Lee Kwai Leung, Donnelly and  
Whyte, Hongkong.

Leung Hoi Hung,  
c/o Shewan Tomes, Canton.

Ng Kien Pak,  
Government Service, Szechuen.

Ng Sze Cheung,  
St. Catherine's College Cambridge,  
England.

So Kwan Lap,  
c/o Hastings and Hastings, Hongkong.

Woo Pak Ming, B.A. 1922,  
c/o Nam Yuen Hong, 144, Queen's  
Road Central, Hongkong.  
3, Chancery Lane.

Wong Wai Hon.

1916 Ang Swee Ching, Died 1919.

Chun Wing Ching, B.Sc. 1921, 1st class  
Honours,  
Accountants Department, Shanghai-  
Ningpo Railway, Shanghai.

Fok Nai Hang, B.Sc. 1920,  
Tutorial Institute, Caine Road,  
Hongkong.

Li Chung Ching,  
in residence.

Tan Soo Kim,  
Undergraduate, Eliot Hall.

Wong Tai Cho, B.Sc. 1916,  
New World Theatre, Hongkong.

Wong Tsz Ting, B.Sc. 1917.  
Chinese English School, Samarang,  
Java.

Yeung Tso Wing, B.Sc. 1917,  
Manager, Hoo Cheong Wo, Connaught  
Road, Hongkong.

1917 Chao Kuo Liang, B.Sc. 1922,  
52, Rue Massenet, French Concession,  
Shanghai.

Chau Ching Lam, B.A. 1922.

Cheung Wai Hon,  
87, Wellington Street, Hongkong.

Choo Shiu Kin,  
in residence.

1917 Lee Chan Fong.

Lim Kho Ping,  
North Western University, Chicago,  
2922, Prairie Ave. Chicago.

Liu Cho Man.

Lu Chen Chung, B.A. 1922,  
School of Theology, Peking University,  
Peking.

Ngan Shai Leung,  
c/o A. B. Moulder & Co., Powell's  
Building, Des Vœux Road,  
Hongkong.

S. E. Clough,  
Tellippallai, Jafna, Ceylon.

So Wai Ki,  
Chinese Maritime Customs, Hoihow.

Soo Hoy Man,  
Undergraduate May Hall.

Tam Yam Yeuk,  
Government Analyst's Office,  
Hongkong.

Tan Kim Hong,  
Studying in London.

1917 Wong Hing Kwong, Commercial Diploma 1922,  
Bank of Canton, Hongkong.

Wong, Siet Lam,  
Tan Kwai Fong, Yuen Sek Lane, Tai  
Sun Street, Canton.

Yang Ssu Chien, B.Sc. 1922, 2nd class  
Honours.  
c/o F. S. Yang, The Robert Dollar Co.,  
Peking.

Yong Loo Lin,  
in residence.

Yung Kung Lin,  
Middle Temple and 173, Fellows Road  
Swiss Cottage, N. W. 3, England.

1918 Chau Man Hap,  
Public Roads Bureau, Canton.

Chau Sek Nin,  
in residence.



Chau Tang Ying,  
32, D'Aguilar St., Hongkong.

Kwok On,  
in residence.

Lee King Ann,  
32, Tak Hing Fong, Yat Tak Malo,  
Canton.

Lim Kho Leng,  
Edinburgh.

1918 Liu Chau Kin,  
Tak Hing Woo, Des Vœux Road,  
Hongkong.

Nemazee, Ahmed,  
3, Conduit Road, Hongkong.

Tam Cheung Huen,  
in residence.

Wee Cheng Giok,  
Cheribon, Java.

1919 Deng Hso Han,  
c/o C.M.S. Yunnanfu, Yunnan.

Lam Shiu Kwong,  
in residence.

Ling, Andrew, B. A. 1922,  
St. Stephen's College Hongkong.

Phoon Seck Wing, M. B., B. S., 1921,  
Ho Miu Ling Hospital Hongkong.

Wong Pak Wun,  
Handelmaatschappy Transmarina,  
Canton.

1920 Chau Cheng Yuk,  
1, Alveston Terrace, Hongkong.

Cheng Yik Kwan,  
in Residence.

Kwok Ying Kong,  
in Residence.

1920 Li Chi Wa,  
in Residence.

Lim Khong Ngian,  
in Residence.

Low Ngiong Ing,  
in Residence.

Oon Aik Keung, M.B., B.S. 1922,  
28, Light Street, Penang.

Phoon Seck Foo, M.B., B.S. 1922,  
Government Civil Hospital Hongkong.

Phoon Seck Quai,  
in Residence.

Phoon Seck Wa, M. B., B. S. 1922,  
Government Civil Hospital Hongkong.

Shi Man Wai,  
in Residence.

Thong Kam,

Tseng Kue Shun,  
in Residence.

Wang Wei,  
in Residence.

Wong Boon Hin,  
in Residence.

Wong Kam Thong,  
in Residence.

1920 Yeung Shiu Hong,  
Canton Christian College Canton.

Yeung Tso Kie,  
in Residence.

1921 Chiao Sin Ying,  
in Residence.

Hu Tsai Kuen, M.B., B.S. 1922.

Im Chiu Hi,  
168, Queen's Road Hongkong.

Kong Kam Chuen,  
24, Stanley Street, Hongkong.  
Ellis Kadoorie School, Hongkong.

Kwok Chan,  
in Residence.

Lo Ying Tsuen, B.A. 1922,  
47A. Pokfulam Road.

Mak Yik Sang,  
in Residence.

Su Chiu Pao,  
in Residence.

Veloso, Bonaventura M.,  
P.O. Box 92 Cebu,  
Cebu, Philippines.

Wong Hong, Kwok,  
in Residence.

1921 Wong Ping Iu,  
in Residence.

Zia I Ding, M.B., B.S. 1922,  
19, Lien Tse Lee, Poa Shang Road,  
Shanghai.

1922 Chan Ki Yuen,  
in Residence.

Chan Shu Chung,  
in Residence.

Chin, Frank K,  
in Residence.

Chum-long Vephula,  
in Residence,

Ho Man Hay,  
in Residence.

Hsu Chen Chang,  
in Residence.

Hsu Han Lee,  
in Residence.

Kawn Kriang Krai,  
in Residence.

Lam Kau Kwong,  
in Residence.

Lee Koon Lam,  
in Residence.

Lee Kwok Cheung,

1922 Lim Chuan Hoe,  
28, Mohamad Sultan Road, Singapore.

Liu Hung Ngan,  
c/o Griffith John College, Hankow.

Ma Wai Man,  
in Residence,

Tseng Tit Sang,  
in Residence.

Wan Ye Po,  
in Residence,

Woo Chok Heng (Francis)  
Hankiang Conservancy Bureau,  
Swatow.

Woo Hau Sin,

Wong, Augustus Din,  
in Residence.

Yeh Ta Chen,

Yui Zong Chen,  
in Residence.

---